

# Gilbert Isbin

## Solo Guitar Works Vol. 3

Copyright © by Gilbert Isbin. All rights reserved.

Any unauthorized duplication of this book or its contents is a violation of copyright laws. No parts of this publication may be reproduced, stored in retrieval systems, or transmitted, in any form or by any means, electronic, mechanical, photocopying, recording, or otherwise, without the prior permission of Gilbert Isbin.

Cover art by Didier Eeckhout

Visit Gilbert Isbin at [www.gilbertisbin.com](http://www.gilbertisbin.com)

email : [gilbert.isbin@gmail.com](mailto:gilbert.isbin@gmail.com)

Gilbert Isbin ©

# Contents

Blythe.....	4
Taing.....	6
Portrait.....	10
Close.....	12
Lifflic.....	14
Restful Landscape.....	18
Surprise.....	20
Elegant.....	24
Low Down.....	28
Flower Thought.....	30

Fingerings are optional

Listen to the soundtracks of these compositions on

<https://gilbertisbin.com/compositions/guitar/>

## BLYTHE

Gilbert Isbin ©

♩ = 82

25

rall. .

**A tempo**

29

33

36

40

rall. . . . .

# TAING

For Rob MacKillop

♩ = 80

Gilbert Isbin ©

1

4

7

10

14

17

20

23

26

Fine

29

32

35

38

40

43

D.C. al Fine

Gilbert Isbin ©

# PORTRAIT

Gilbert Isbin ©

♩ = 58

1

7

To Coda

12

16

20

23

27

31

34

D.S. al Coda

Coda

38

# CLOSE

⑥ = C

♩ = 88

Gilbert Isbin ©

1

5

9

13

17

21

1. 3. 4. 2. 1.

2. 1. 1.

V VI

To Coda

26

0. 1. 4. 3. 1. 2.

0. 1. 3. 2.

3/4

31

1. 2. 0. 4. 2. 4. 1. 2. 3. 2. 0.

2. 3. 2.

1. 2. 3. 4.

3/4

D.C. al Coda

35

1. 4. 2. 1. 3. 4. 2. 3. 3. 4. 3. 2. 3. 0.

2. 3. 3. 4.

2. 3. 3. 4.

2. 3. 3. 4.

3/4

Coda

39

rit. - - - - -

4. 3. 2. 3.

3. 2.

3/4

20

24

27

31

34

38

h12

④ 2 4 2 4 1

⑤ ⑥

43

h12 h7 h7 h12

④ ⑤ ⑥ ⑤ ④

48

1. h12

3/4

52

2. 3

3/4

VII

56

2 4 4 3 1 0 1 4 1 0 3 4 1 1 4

60 VII

64

68

71

# RESTFUL LANDSCAPE

Gilbert Isbin ©

♩ = 66

1

0 3 0 4 2 0 1 4 0 1 0 1 3 2 0 3 0

1.

5

0 1 3 0 0 2 0 0 2 1 2 0

2.

8

4 0 0 3 4 1 1 2 3 2

11

0 0 0 4 4 3 2 4 3 2 0 4 4 2 2 3

16

1 0 3 1 0 2

21

25

1. 4 3 2 1

2. 0 0 0 1 2

0 4 1 2

29

II

4

1 2

1 2

1 3 4

0

33

1.

36

rit.

3

3

2

2

2

0 1 0 3 0

VII III I

# SURPRISE

Gilbert Isbin ©

♩ = 100

1

II

5

II

9

III

To Coda

13

1.

19

2.

24

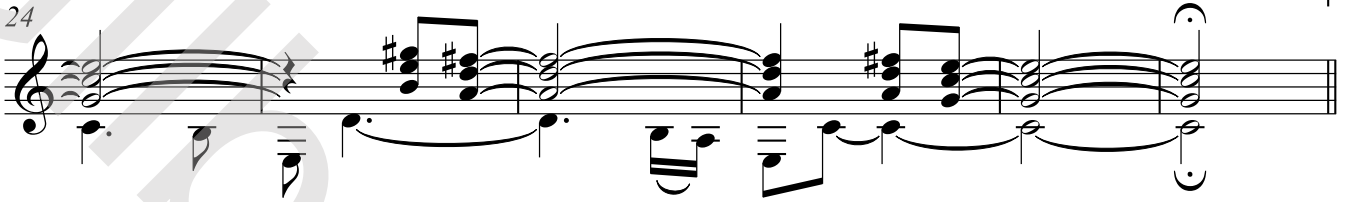

♩ = 80

30

35

41

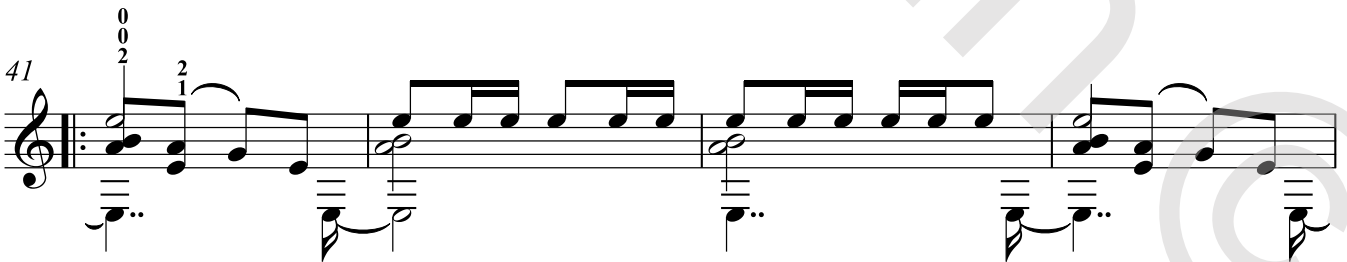

45

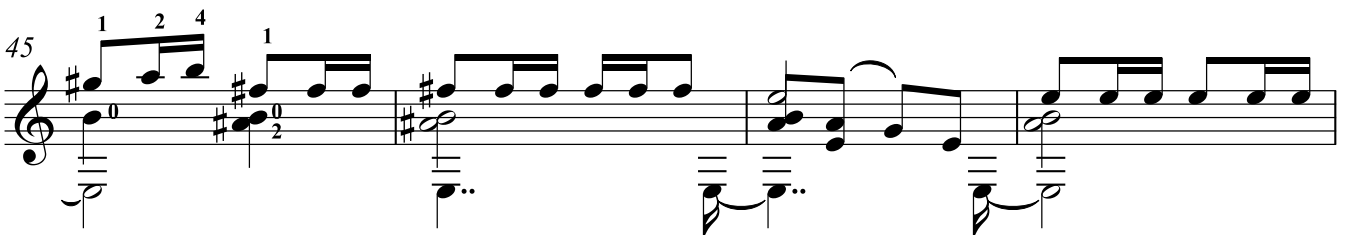

49

1. 4 0 1

D.C. al Coda

53

2. 1 4 3 0 2 1 3 0 2 3 1 0 3 0

rit.

Coda

57

62

h12

rit.

67

3 4 1 0 0 1 2 3 1 3 4 4 1 4

Gilbert Isbin ©

## ELEGANT

♩ = 80

Whenever possible play open strings, unless indicated

Gilbert Isbin ©

1

6

10

14

To Coda

19

24

29

34

40

45

51

57

62

67

**D.S. al Coda**

**Coda**

70

Gilbert Isbin ©

# LOW DOWN

Gilbert Isbin ©

1  $\text{♩} = 60$

2  
0 3  
3 1

4 1 3 ④ 2

0 0 1 3

2 4 0 1

4 4 4

3 ⑤

5 h12

0 0 0 2

4 3 0 2 V

h12

1 4 1 0 3

4 3 2 1

4

vib.

3 1 2

2.

10 2 3 4 1

0 0 4 3 2

$\text{♩} = 45$

13 V 3 4 3 4 0 2 0 0 1 2 3 4 2

1 3

15 V 3 4 3 4 1 3 V IV 3 4 2 3 4 2 1

⑤ 1

17

4 0 2 0 3

3

3

3

0 4 2 1

0 4 2 1

1

3

1

1.

19

0 0 2 4

3

2

0 0 2 3

3

3

1

3

3

2 1 1

2.

21

0 4 0 3 1

0 4 0 3 1

♩ = 60

V IV

24

V

28

h12

rit.

# FLOWER THOUGHT

Gilbert Isbin ©

♩. = 52

1

5

10

To Coda

15

♩. = 190

21

27

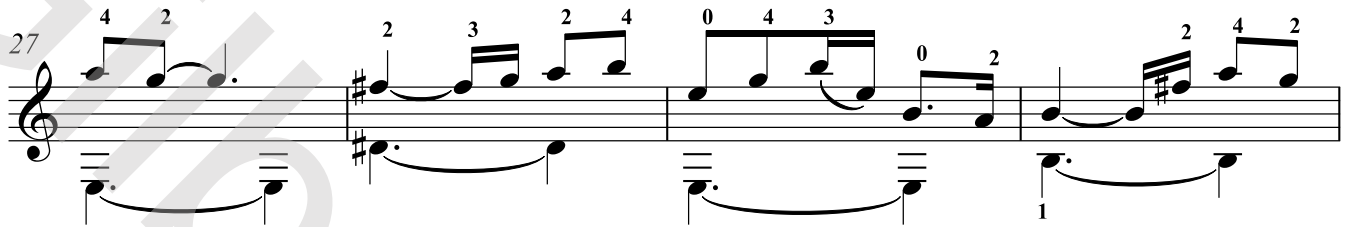

31

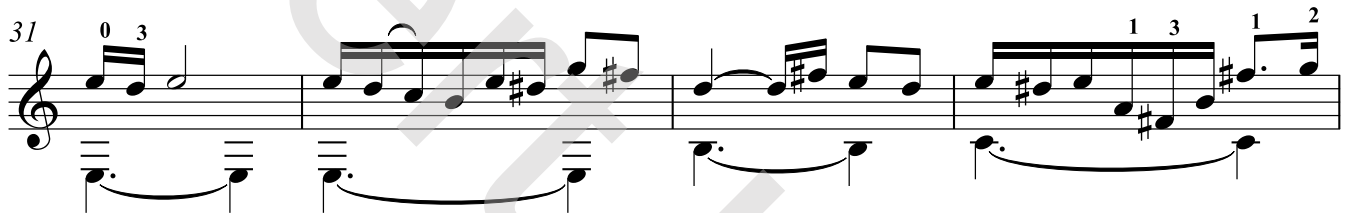

35

$\text{♩} = 62$

40

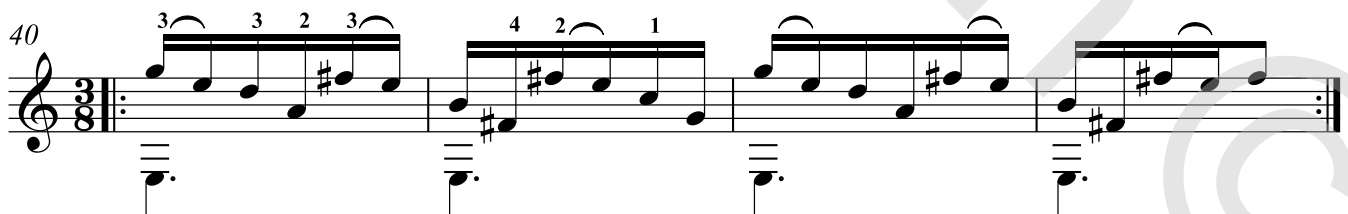

44

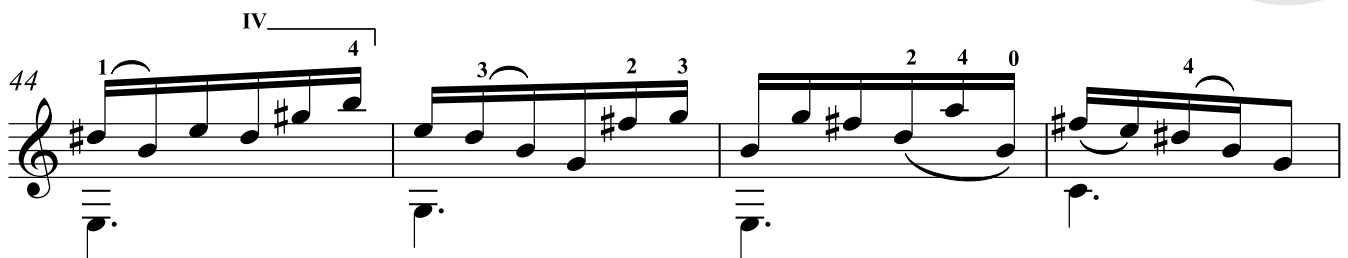

48

52

D.C. al Coda

56

Coda

60

64

Gilbert Isbin ©

## GILBERT ISBIN PUBLICATIONS

### [WWW.MELBAY.COM](http://WWW.MELBAY.COM)

#### **Solo Guitar**

24 Pieces For Guitar

#### **Bass Guitar**

Classical And Contemporary Studies For Bass Guitar

### [WWW.BERBEN.IT](http://WWW.BERBEN.IT)

#### **Voice And Guitar**

5 Songs For Alt Voice and Guitar

#### **Two Guitars**

When All Is Said And Done

Dancing

Renconter

Cameo

### [WWW.LANTROMUSIC.BE](http://WWW.LANTROMUSIC.BE)

#### **Solo Guitar**

15 Easy Guitar Pieces

All These Little Things

All Our Yesterdays

As The Light Begins To Pale

Awakening

Bendir

Happy At Your Doorstep

Deep And Wide

Bright

Brindle

Colour My World

Face

Flash Of Thoughts

Fragile

Giggle

Good Times

Gone

Huh

Pure

Relief

Serena

Trace

Studies 1- 4

5 Meditations

#### **Two Guitars**

7 Easy Guitar Duets

#### **Three Guitars**

Kite

#### **Four Guitars**

Here Is Love

#### **Voice And Guitar**

Il Pleure Dans Mon Coeur

#### **Solo Lute**

Reflections, 20 Contemporary Lute Compositions

### [WWW.GOLDENRIVERMUSIC.EU](http://WWW.GOLDENRIVERMUSIC.EU)

#### **Solo Guitar**

Four Solo Pieces For Guitar

#### **Two Guitars**

Joy Vision

Afrabrazindi

#### **Voice And Guitar**

Three Songs For Soprano And Guitar

### [WWW.BERATIO.COM/KAMELEON](http://WWW.BERATIO.COM/KAMELEON)

#### **Solo Guitar**

8 Pieces For Guitar Solo

#### **Four Guitars**

Summer Moon Dance

### [WWW.AMAZON.COM](http://WWW.AMAZON.COM)

#### **Songs**

Riverwords/Riverwards

Songs Of The Black Light

#### **Solo Guitar**

Easy Guitar Pieces Vol.1

Easy Guitar Pieces Vol.2

Easy Guitar Pieces Vol.3

Easy Guitar Pieces Vol.4

Intervallic Guitar Compositions

Solo Guitar Works Vol1.1

Solo Guitar Works Vol.2

Solo Guitar Works Vol.3

#### **10 String Guitar**

12 Easy Studies For 10 String Guitar

12 Compositions For 10 String Guitar

#### **Lute Songs**

5 Lute Songs

#### **Solo Lute**

Easy Lute Pieces Vol.1

Easy Lute Pieces Vol.2

Easy Lute Pieces Vol.3

Intervallic Lute Compositions

#### **Renaissance Guitar**

New Compositions For Renaissance Guitar

#### **Baroque Guitar**

New Compositions For Baroque Guitar

#### **Baroque Lute**

New Compositions For Baroque Lute

#### **Theorbo**

New Compositions For Theorbo

### [WWW.NEW.AURK.COM](http://WWW.NEW.AURK.COM)

#### **Voice And Guitar**

Images

Letters

Picking A Flower

Suite For Dark Shades

Virago

### [WWW.LUTESOCIETY.ORG](http://WWW.LUTESOCIETY.ORG)

#### **Solo Lute**

7 Peace Pieces

12 Two Part Counterpoint Compositions

Harvest, 18 Contemporary Lute Compositions

Poems, 20 Contemporary Lute Compositions

10 Contemporary Lute Compositions vol1

10 Contemporary Lute Compositions vol2

10 Contemporary Lute Compositions vol3

25 Easy Lute Compositions

7 Old Flemish Songs For Solo Lute

#### **2 Lutes**

3 Contemporary Lute Duets

#### **Lute Songs**

10 Lute Songs

Gilbert Isbin ©