

HOMMAGE TO DJANGO

GILBERT ISBIN

Copyright © by Gilbert Isbin. All rights reserved.

Any unauthorized duplication of this book or its contents is a violation of copyright laws. No parts of this publication may be reproduced, stored in retrieval systems, or transmitted, in any form or by any means, electronic, mechanical, photocopying, recording, or otherwise, without the prior permission of Gilbert Isbin.

Cover art by Gilbert Isbin

Visit Gilbert Isbin at www.gilbertisbin.com

email : gilbert.isbin@gmail.com

HOMMAGE TO DJANGO

Gilbert Isbin ©

♩ = 160

Fingerings and tempi are suggestions

Gt1

Gt2

Gt3

Gt4

5

3

3

0

5

5

5

5

9

11

13

16

To Coda

18

22

25

29

1. 2.

32 ♩ = 92

36

41

45

49

x

53

②

II

56

60

64

68

72

74

76

x

②

II

80

82

85

Coda

♩ = 52

89

92

95

HOMMAGE TO DJANGO

Guitar 1

♩ = 160

Gilbert Isbin ©

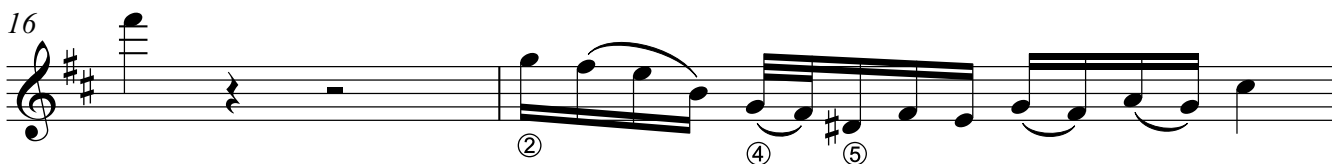
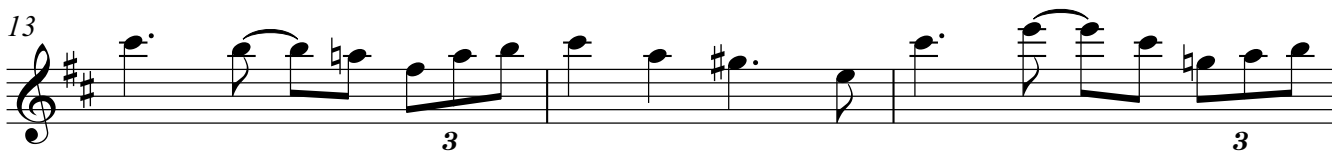
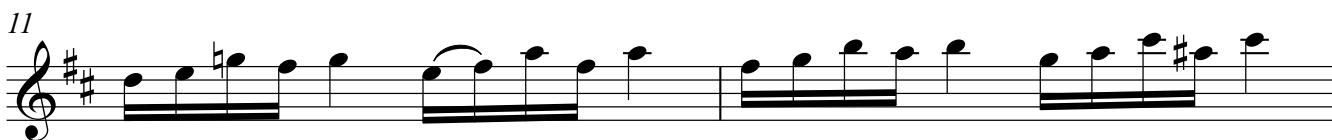

To Coda

18

♩ = 84

22

25

29

32 ♩ = 92

36

41

45

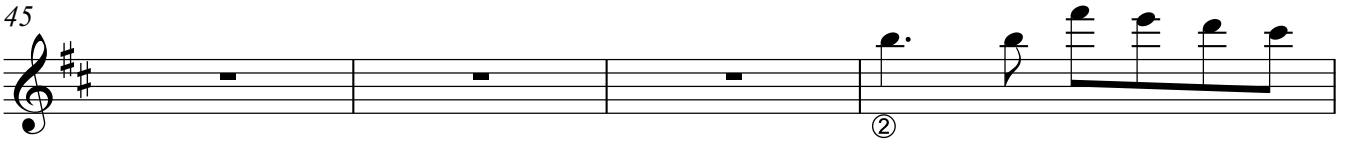

49

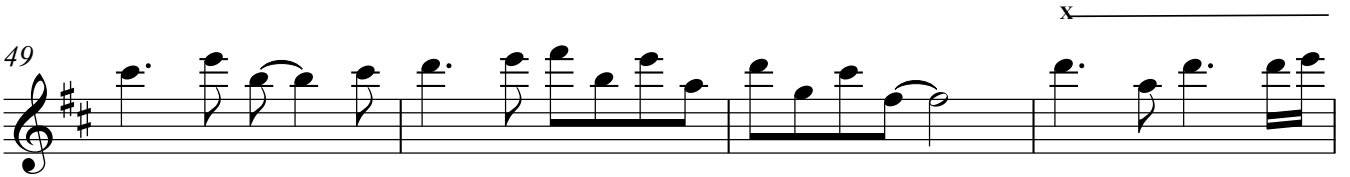

53

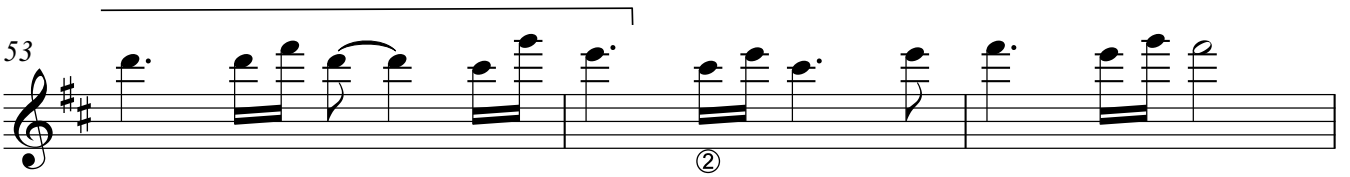

56

60

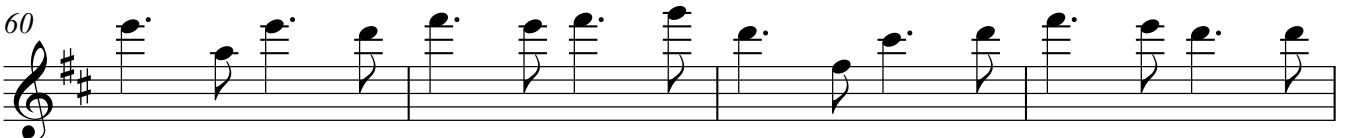

64

②

68

②

72

②

74

②

76

x

②

80

②

82

D.C. al Coda

85

Coda

$\text{♩} = 52$

89

92

95

97

HOMMAGE TO DJANGO

Guitar 2

♩ = 160

1 vii ii

4

7 ⑤

10 1/4 3

13

To Coda

16

19

$\text{♩} = 84$

22

26

29

32 $\text{♩} = 92$

36

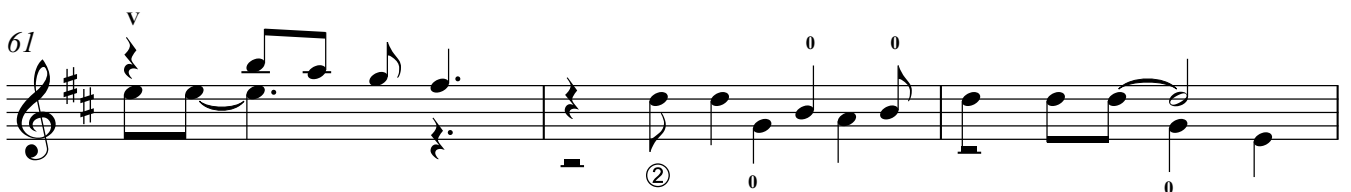
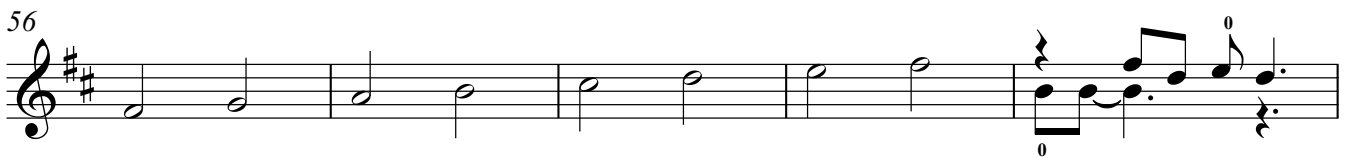
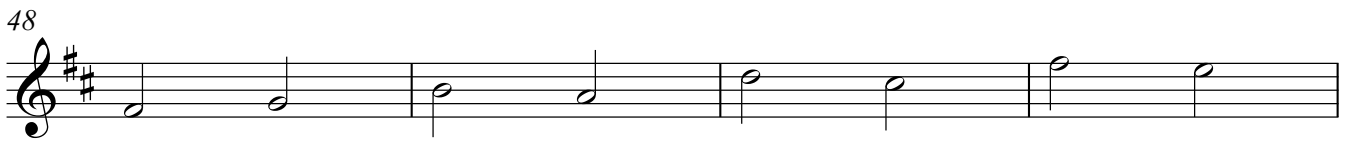
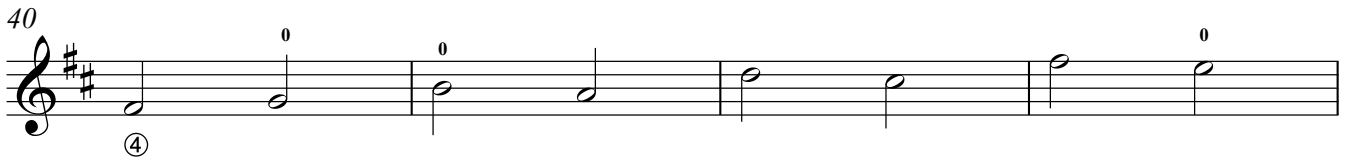

64

68

72

76

80

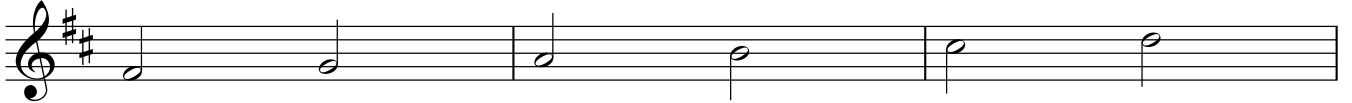

83

D.C. al Coda

86

Coda

♩ = 52

89

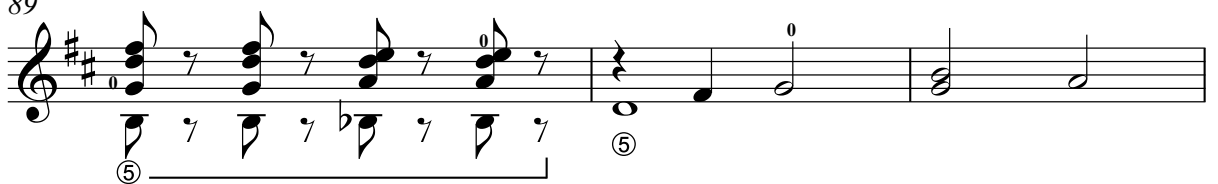

rit. .

92

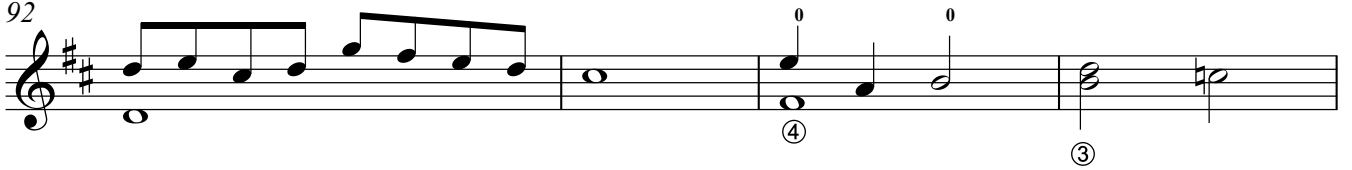

96

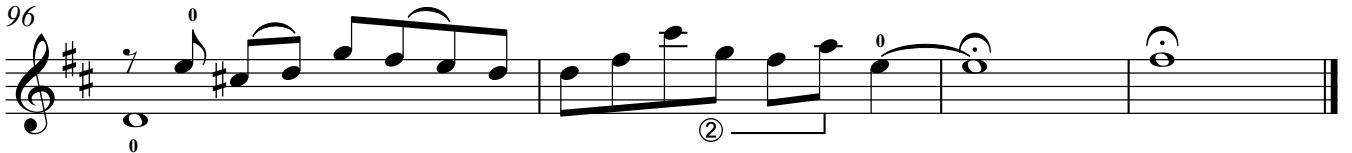

HOMMAGE TO DJANGO

Guitar 3

♩ = 160

Gilbert Isbin ©

1 vii ii

4

7

10

13

To Coda

16

19

$\text{♩} = 84$

22

26

29

32 $\text{♩} = 92$

36

40

44

48

52

56

60

64

68

72

76

80

83

D.C. al Coda

86

Coda

♩ = 52

89

92

96

HOMMAGE TO DJANGO

Guitar 4

♩ = 160

1

4

7

10

13

To Coda

16

19

22 $\text{♩} = 84$

26

29

32 $\text{♩} = 92$

36

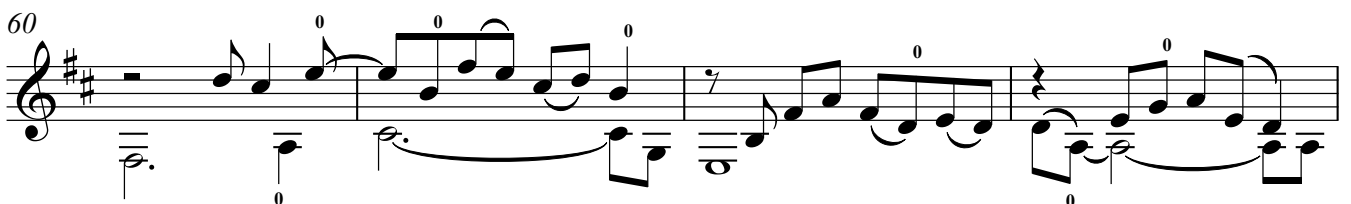
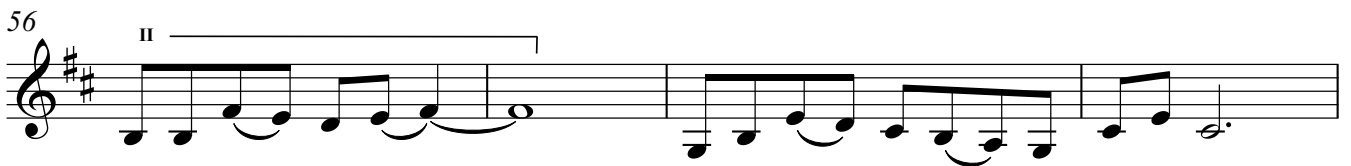
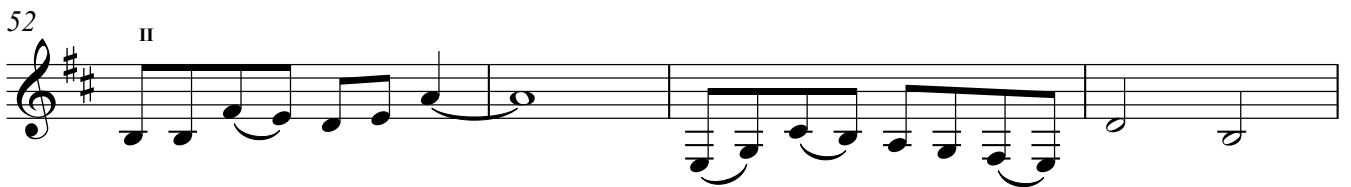
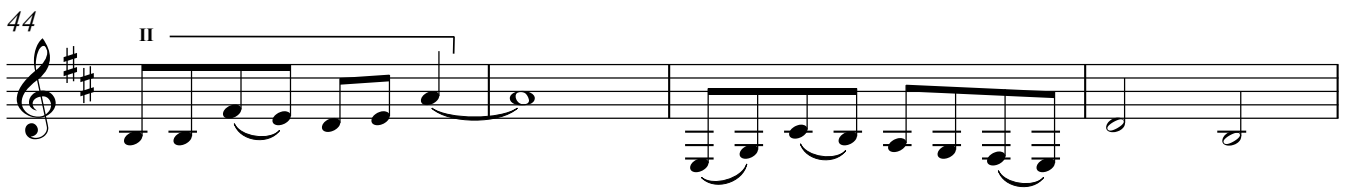
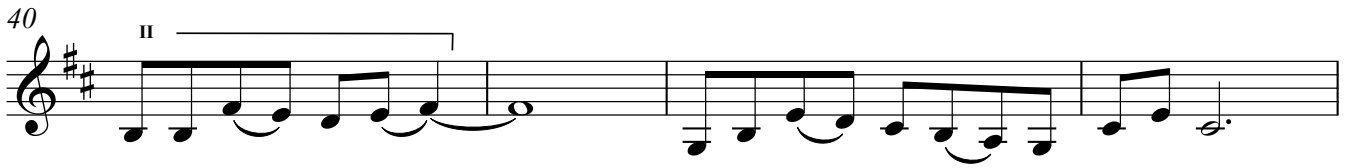

64

68

72

76

80

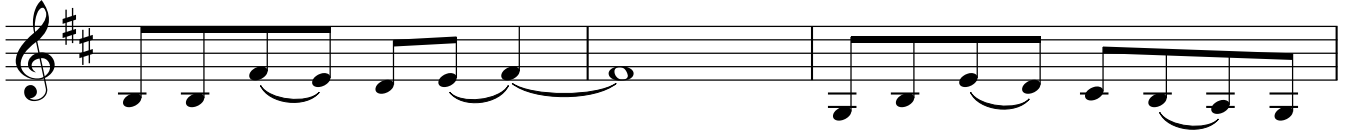

83

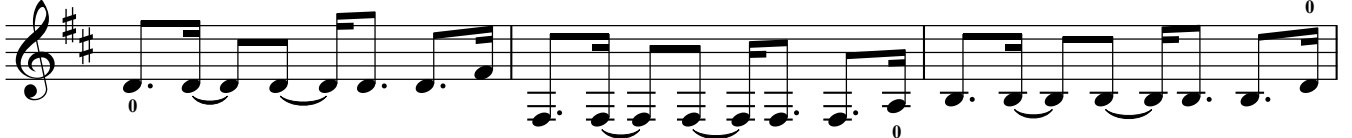

86

D.C. al Coda

Coda

♩ = 52

89

rit. .

92

96

GILBERT ISBIN PUBLICATIONS

WWW.MELBAY.COM

Solo Guitar

24 Pieces For Guitar

Bass Guitar

Classical And Contemporary Studies For Bass Guitar

WWW.BERBEN.IT

Voice And Guitar

5 Songs For Alt Voice and Guitar

Two Guitars

When All Is Said And Done
Dancing
Rencounter
Cameo

WWW.LANTROMUSIC.BE

Solo Guitar

15 Easy Guitar Pieces
All These Little Things
All Our Yesterdays
As The Light Begins To Pale
Awakening
Bendir
Happy At Your Doorstep
Deep And Wide
Bright
Brindle
Colour My World
Face
Flash Of Thoughts
Fragile
Giggle
Good Times
Gone
Huh
Pure
Relief
Serena
Trace
Studies 1- 4
5 Meditations

Two Guitars

7 Easy Guitar Duets

Three Guitars

Kite

Four Guitars

Here Is Love

Voice And Guitar

Il Pleure Dans Mon Coeur

Solo Lute

Reflections, 20 Contemporary Lute Compositions

WWW.BERATIO.COM/KAMELEON

Solo Guitar

8 Pieces For Guitar Solo

Four Guitars

Summer Moon Dance

WWW.AMAZON.COM

Songs

Riverwords/Riverwards

Songs Of The Black Light

Solo Guitar

Easy Guitar Pieces Vol.1

Easy Guitar Pieces Vol.2

Easy Guitar Pieces Vol.3

Easy Guitar Pieces Vol.4

Intervallic Guitar Compositions

Solo Guitar Works Vol.1

Solo Guitar Works Vol.2

Solo Guitar Works Vol.3

Ukulele

2 Suites For Ukulele

Four Guitars

Hommage To Django

10 String Guitar

12 Easy Studies For 10 String Guitar

12 Compositions For 10 String Guitar

Flute And Guitar

Flute And Guitar Duets

Lute Songs

5 Lute Songs

Solo Lute

Easy Lute Pieces Vol.1

Easy Lute Pieces Vol.2

Easy Lute Pieces Vol.3

Intervallic Lute Compositions<

Renaissance Guitar

New Compositions For Renaissance Guitar

Baroque Guitar

New Compositions For Baroque Guitar

Baroque Lute

New Compositions For Baroque Lute

Theorbo

New Compositions For Theorbo

WWW.AUURK.COM

Voice And Guitar

Images

Letters

Picking A Flower

Suite For Dark Shades

Virago

WWW.GOLDENRIVERMUSIC.EU

Solo Guitar

Four Solo Pieces For Guitar

Two Guitars

Joy Vision

Afrabrazindi

Voice And Guitar

Three Songs For Soprano And Guitar

WWW.LUTESOCIETY.ORG

Solo Lute

7 Peace Pieces

12 Two Part Counterpoint Compositions

Harvest, 18 Contemporary Lute Compositions

Poems, 20 Contemporary Lute Compositions

10 Contemporary Lute Compositions vol1

10 Contemporary Lute Compositions vol2

10 Contemporary Lute Compositions vol3

25 Easy Lute Compositions

7 Old Flemish Songs For Solo Lute

2 Lutes

3 Contemporary Lute Duets

Lute Songs

10 Lute Songs