

ISBIN Gilbert

12 Easy Studies For
10 String Guitar
in Yepes Tuning

12 EASY STUDIES FOR 10 STRING GUITAR IN YEPES TUNING

GILBERT ISBIN

Copyright © by Gilbert Isbin. All rights reserved.

Any unauthorized duplication of this book or its contents is a violation of copyright laws. No parts of this publication may be reproduced, stored in retrieval systems, or transmitted, in any form or by any means, electronic, mechanical, photocopying, recording, or otherwise, without the prior permission of Gilbert Isbin.

Cover art by Didier Eeckhout

Visit Gilbert Isbin at www.gilbertisbin.com

email : gilbert.isbin@gmail.com

CONTENTS

NARCISO YEPES TUNING	7
STUDY 1	8
STUDY 2	9
STUDY 3	10
STUDY 4	11
STUDY 5	12
STUDY 6	14
STUDY 7	15
STUDY 8	16
STUDY 9	18
STUDY 10	19
STUDY 11	20
STUDY 12	22

To listen to these studies visit <https://gilbertisbin.com/compositions/guitar/>

GILBERT ISBIN

Belgian composer Gilbert Isbin's compositional and performing style defies genre, blending elements for contemporary classical, jazz, early music, world music and improvisation.

He has been compared favorably to the likes of Ralph Towner and Egberto Gismonti, his music described as 'oblique, subtle, and hauntingly beautiful'.

Isbin has performed in concert on festivals and major venues throughout Europe and the US.

As a leader and co-leader, he has released an impressive string of recordings for various labels with international acclaimed artists as Cameron Brown, Joe Fonda, Bruce Arnold, Jeff Gauthier, Scott Walton, Sandro di Stefano,...

His compositions for guitar(s), lute(s) and ensemble are published by Mel Bay, Berben Edizioni Musicali, The Uk Lute Society, Lantro Music, Golden River Music, Auurk Ed, Amazon.com...

INTRODUCTION TO 12 EASY STUDIES FOR 10 STRING GUITAR (YEPES TUNING)

I welcome these excellent studies from Gilbert Isbin.

As a recent convert to the 10-string guitar, I found these studies useful for getting to grips, as it were, with the four extra strings. In these studies, the low notes are generally notated to be held for long durations, which gives the performer time to look ahead to the next bass note.

What is Yepes Tuning?

On a six-string guitar, if you play the open first string, then suddenly stop it ringing, you will hear sympathetic resonance from the other strings, especially the fifth and sixth. Do the same with the note F, and there will be no sympathetic resonance. Therefore, the guitar's sonority is biased towards the open strings. The great classical guitarist, Narciso Yepes (1927 - 1997) discovered that with four extra strings tuned to C, Bb, Ab and Gb, all twelve notes of the chromatic scale could generate sympathetic resonances. So, even if you never play these extra strings, they are still making a contribution to the overall sonority of the guitar.

The lowest three strings are tuned up an octave, making the C the lowest note. The Bb is the exact same pitch as the 5th string 1st fret, the Ab is the exact same pitch as the 6th string 4th fret, and the Gb is the exact same pitch as the 6th string 2nd fret. Sometimes the notes are of course notated as sharps: A#, G#, and F#. You will get plenty of reading practice of both flats and sharps with these studies.

Right-Hand Technique

The technique of playing bass notes on multi-string guitars requires some discussion:

Descending adjacent bass strings: always use rest strokes with the right-hand thumb when moving from the 6th string to the 7th, 8th, 9th and 10th (as in the first line of Study 1). This will stop the previously-played note from ringing on. If you do not use rest strokes, the sustain from all the clashing of adjacent notes will confuse the harmony.

Ascending adjacent bass strings: As you go from, say, the 10th string to the 9th, the 10th string will keep ringing, unless you stop it. You can stop it after sounding the 9th string - just hop back with your thumb, placing it on the 10th string. Or - and this is often preferable - play the 10th string with a rest stroke (as usual) then just before you play the 9th string lean back into the 10th string, touching it with the side of your thumb while stopping it ringing, then play the 9th string with a rest stroke.

Gapped movement in the bass: Sometimes the bass moves by leap, not to an adjacent string. This can be problematic in that you have to decide how to stop the note you are leaving, while trying to gauge the distance to the next note. I generally stop the first bass note just before leaping to the next. This allows some daylight to enter between the notes, but usually this is not a bad thing.

Do all bass notes need to be stopped? No, they don't. Sometimes a note will die before you need to stop it, and sometimes it doesn't sound so bad if you let it sustain. But allowing a bass note to sustain should be an interpretive choice, it should not be left ringing due to poor technique. These studies will teach you how to control your guitar, if you make a conscious decision about how to articulate each bass note.

The Music

Apart from arranging old music, there are many compositions written specifically for the 10-string guitar in Yepes Tuning, and much of that uses modern harmony and rhythms. Gilbert Isbin has written these studies not merely from a technical point of view, he has also composed music which explores interesting harmonies and rhythmical contours. These studies will help prepare you for the contemporary repertoire for the instrument.

Rob MacKillop

NARCISO YEPES TUNING

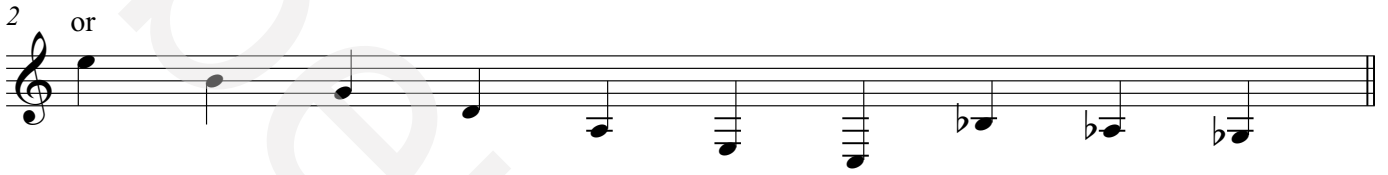
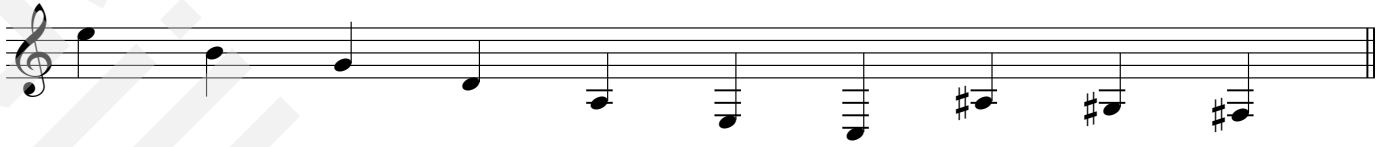

2 or

STUDY 2

Gilbert Isbin

1 $\text{♩} = 70$

0 0 0 0

5 **To Coda**

3 0 0 0

9

0 0 0 0

13

0 2 1 1

17

0 2 1 1

D.C. al Coda

Coda

22

0 4

0 4

STUDY 4

Gilbert Isbin

1 $\text{♩} = 80$

5

rit. -----

A tempo

Fine

9

12

16

D.C. al Fine

STUDY 5

Gilbert Isbin

1 $\text{♩} = 50$

4

7

10

13

16

19

STUDY 6

Gilbert Isbin

$\text{♩} = 90$

1

4

7

11

15

STUDY 7

Gilbert Isbin

$\text{♩} = 90$

1

5

8

11

13

16
STUDY 8

Gilbert Isbin

1 $\text{♩} = 80$

3

5

8

11

13

15

18
STUDY 9

Gilbert Isbin

♩ = 100

1

5

9

13

rit.

17

STUDY 10

Gilbert Isbin

$\text{♩} = 100$ 8

1

5

8

To Coda

11

14

D.S. al Coda

18

Coda

STUDY 11

Gilbert Isbin

♩ = 80

1

5

8

11

13

16

19

STUDY 12

Gilbert Isbin

$\text{♩} = 60$

1

4

7

Fine

10

14

17

0 1 1

3 2 1

20

3 4 1

D.C. al Fine

OTHER GILBERT ISBIN PUBLICATIONS

WWW.MELBAY.COM

Solo Guitar

24 Pieces For Guitar

Bass Guitar

Classical And Contemporary Studies For Bass Guitar

WWW.BERBEN.IT

Voice And Guitar

5 Songs For Alt Voice and Guitar

Two Guitars

When All Is Said And Done

Dancing

Rencounter

Cameo

WWW.LANTROMUSIC.BE

Solo Guitar

15 Easy Guitar Pieces

All These Little Things

All Our Yesterdays

As The Light Begins To Pale

Awakening

Bendir

Happy At Your Doorstep

Deep And Wide

Bright

Brindle

Colour My World

Face

Flash Of Thoughts

Fragile

Giggle

Good Times

Gone

Huh

Pure

Relief

Serena

Trace

Studies 1- 4

5 Meditations

Two Guitars

7 Easy Guitar Duets

Three Guitars

Kite

Four Guitars

Here Is Love

Voice And Guitar

Il Pleure Dans Mon Coeur

Solo Lute

Reflections, 20 Contemporary Lute Compositions

WWW.GOLDENRIVERMUSIC.EU

Solo Guitar

Four Solo Pieces For Guitar

Two Guitars

Joy Vision

Afrabrazindi

Voice And Guitar

Three Songs For Soprano And Guitar

WWW.BERATIO.COM/KAMELEON

Solo Guitar

8 Pieces For Guitar Solo

Four Guitars

Summer Moon Dance

WWW.AMAZON.COM

Solo Guitar

Intervallic Guitar Compositions

Solo Guitar Works vol1

10 String Guitar

Twelve Easy Studies For 10 String Guitar

Lute Songs

5 Lute Songs

WWW.NEW.AUURK.COM

Voice And Guitar

Images

Letters

Picking A Flower

Suite For Dark Shades

Virago

WWW.LUTESOCIETY.ORG

Solo Lute

7 Peace Pieces

12 Two Part Counterpoint Compositions

Harvest, 18 Contemporary Lute Compositions

Poems, 20 Contemporary Lute Compositions

10 Contemporary Lute Compositions vol1

10 Contemporary Lute Compositions vol2

10 Contemporary Lute Compositions vol3

25 Easy Lute Compositions

7 Old Flemish Songs For Solo Lute

2 Lutes

3 Contemporary Lute Duets

Lute Songs

10 Lute Songs