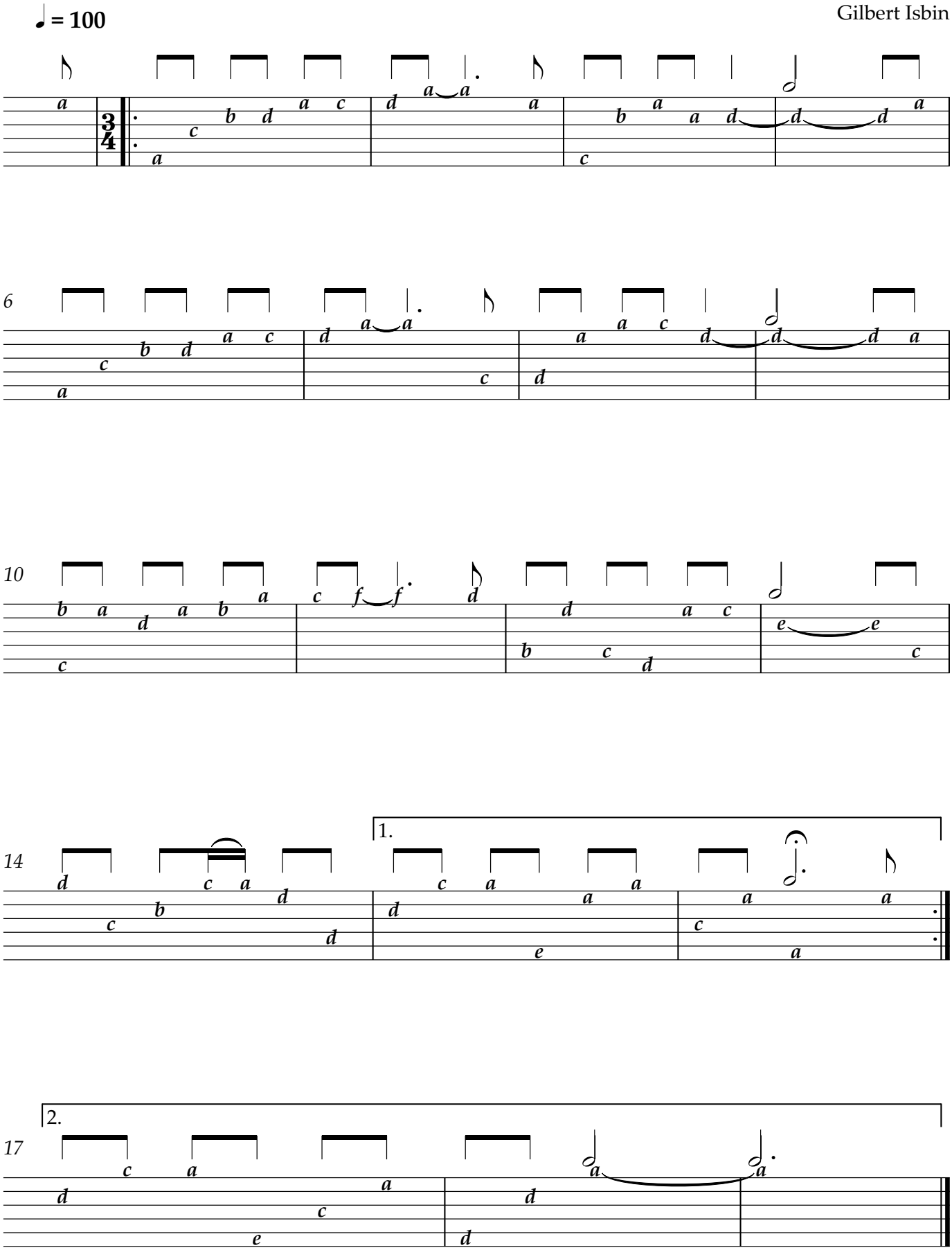LET THE HAPPINESS IN