MARCHE DE COCAGNE

pour 2 trompettes (1919)
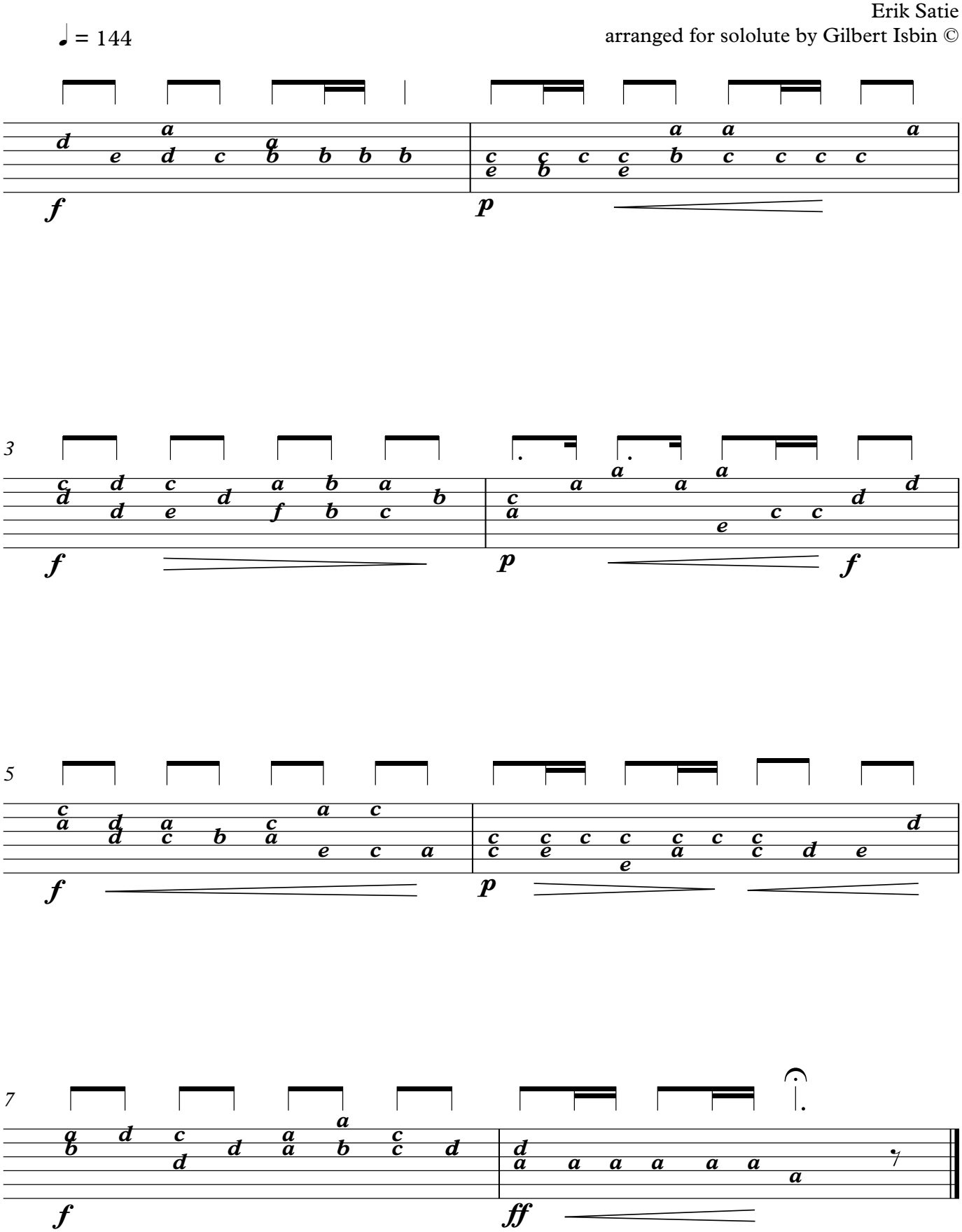
Erik Satie
arranged for sololute by Gilbert Isbin ©